# Danny Boy

traditionnel
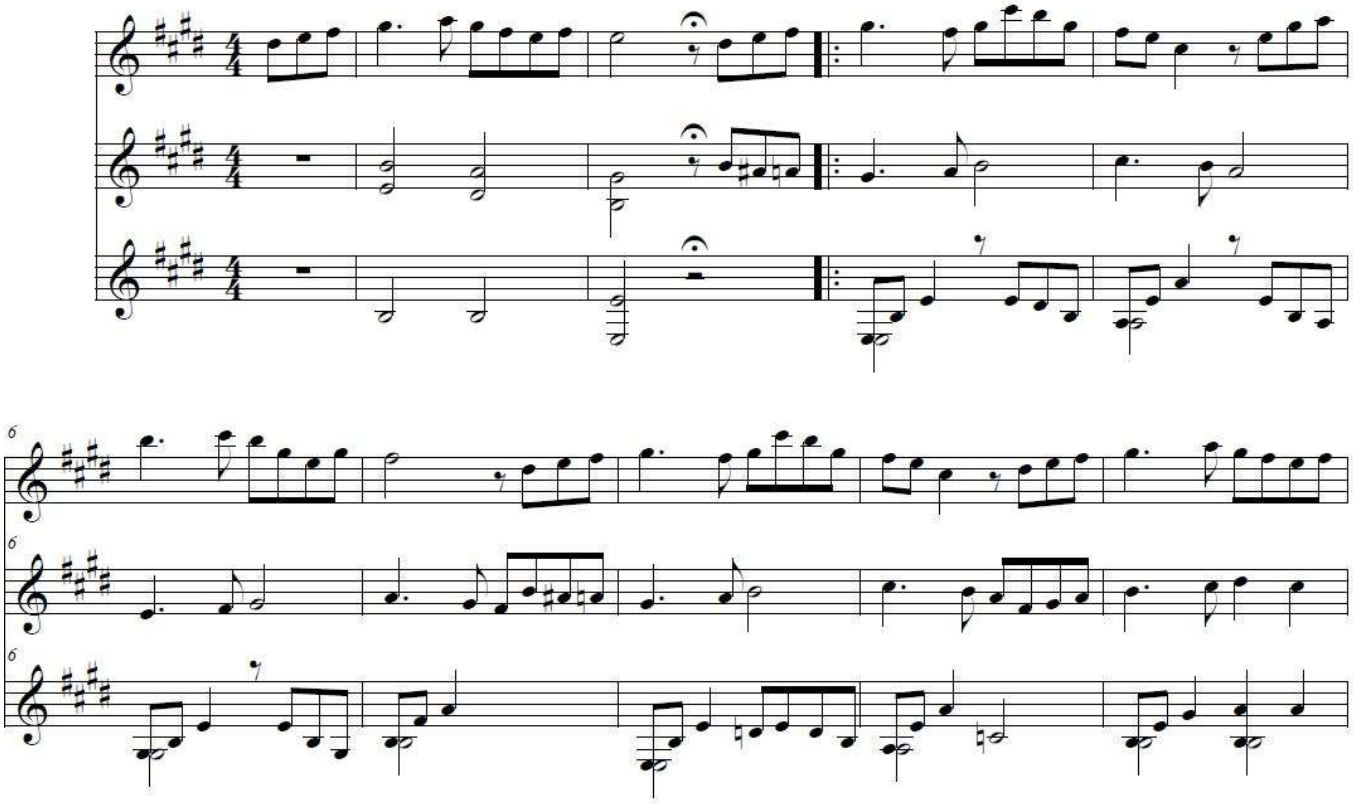
arrangement pour 3 guitares : F.Bousquet